SPORTS

by Billy Thompson

Colonels Beat Raiders 55-41

The Altavista Colonels seem to get all the breaks last Tuesday night when they beat the Appomattox Raiders 55-41 in a Seminole District basketball game played at Appomattox. The lost gives the Raiders a 6-9 district mark and 6-11 overall.

In the first quarter the score was tied two times, 2-2 and 4-4, before the Colonels came out on top 14-10. The second quarter was rough for the Raiders as they only scored four points, all by Mark Eggleston, and Altavista got by with it all as they hit for 17 to take a 31-14 half time lead. In the second half the Raiders started getting some better calls and things went a little better, but the damage was done in the first half. The Raiders outscored Altavista 27-24 in the second half.

Ennoch Robinson led the Raiders with 11 points and five rebounds and Mark Eggleston had 10 for the Raiders. Richard McCoy and James Reed each had eight points for Appomattox and McCoy also pulled down five rebounds.

Four Altavista players hit double figures with Danny Marsh getting 13, Bob Elliott 12, Terry Poindexter 11 and Eddie Barnard 10.

The Colonels pulled down 24 rebounds to 15 for the Raiders as neither team did a whole lot of shooting. The Raiders turn the ball over 16 times to 24 for Altavista. The Shooting was almost 2 to 1 as the Colonels hit 70% from the floor to 37% for Appomattox.

Altavista	14	17	12	12	- 55
Appo.	10	4	10	17	- 41

Appomattox Scoring: Eggleston 10, Reed 8, McCoy 8, Clark 2, Robinson 11, H. Smith 2.

Raiderettes Beat Altavista 50-44

The Appomattox Raiderettes continued their unbeaten season with a 50-44 win over the Altavista girls last Tuesday night in a girls Seminole District basketball game at Appomattox. The Raiderettes are now 12-0 for the season.

Trish Book and Mary Jane Smith led the Raiderettes with 17 points each. Brenda Singleton led Altavista and took game honors with 22 and Anna Harvey had 12 for the losers.

It a good game all the way with the Raiderettes holding a five point half time lead. Altavista came to within one late in the game, but two foul shots by Teresa Smith and a basket by Book put the game out of reach in the closing seconds.

The Raiderettes shot about 48% for the game.

Final Little League Basketball Standings

12 - 13 Year Olds

Bucks	6	0
Lakers	3	3
Bulls	3	3
Knicks	0	6

10 - 11 Year Olds

Lakers	6		0
Knicks	4		2
Hawks		3	3
Globet.	0		6

8 - 9 Year Olds

Knicks	4	2
Lakers	4	2
Globet.	4	2
Bucks	0	6

Raiders and Raiderettes Finish Season at Home

The Appomattox Raiders and Raiderettes wind up the 1073-74 Basketball regular season play at home Friday night, February 15 when they both play Staunton river at home. The week of February 18 - 23 the Seminole District tournament will be held with both teams looking at tournaments berths. The Raiders are now 6 - 9 in the district with games still to play at this writing and the Raiderettes are presently on top with a 12-0 mark in the girls standings. The opponents are not known at this time.

Ladies Bowling League

Rollingstones	34	17
Topcats	37	20
Flintstones	36	24
Alleycats	26	28
Unknowns	24	33
Mighty Mites	12	45
High Set		
Nancy Lawson		315
Carolyn Mayberry		302
High Games		
Vernell Cilders		114
C. Mayberry		112
Becky Shorter		112

Men's Bowling League

Parkway Fuel Co.	45	12
Country Club	42	15
W & W	36	18
Best Furniture	36	21
Lynchburg	30	27
500 Club	21	36
Lawson Ford	12	45
Fleshmans	6	51
High Sets		
Earl Martin		378
Wallace Haley		366
High Games		
Jack Woods		156
Leo Hall		137

When Your OPTOMETRIST Prescribes Glasses And Your REGISTERED OPTICIAN at EHRICH'S Fills Your Prescription, You Also Get The Guidance of a FASHION EYEWEAR CONSULTANT

No Wonder So Many Have Said — See EHRICH'S And See Better See EHRICH'S And Look Better

to Avail Yourself of Our COMPLETE SERVICE

Dial 845-1533

EHRICH'S 1107 Main Street Lynchburg, Va. 24504

Seminole District Basketball Tournament 1973-74

Site: Brookville High School and Jefferson Forest High

Monday, Feb. 18
at Brookville High:
Junior Varsity teams 1 and 4 .... 7:00 p.m.
Boys' Varsity teams 4 and 5 .... 8:30 p.m.
at Jefferson Forest:
Junior Varsity teams 2 and 3 .... 7:00 p.m.
Boys' Varsity teams 6 and 3 .... 8:30 p.m.

Tuesday, Feb. 19
at Brookville High:
Girls' teams 2 and 3 .... 7:00 p.m.
Boys' Varsity teams 1 and 8 .... 8:30 p.m.
at Jefferson Forest:
Girls' teams 1 and 4 .... 7:00 p.m.
Boys' Varsity teams 2 and 7 .... 8:30 p.m.

Wednesday, Feb. 20
at Brookville High:
Boys' Varsity teams (winners of) 2-7 and 6-3 .... 7:30 p.m.
at Jefferson Forest:
Boys' Varsity teams (winners of) 1-8 and 4-5 .... 7:30 p.m.

Thursday, Feb. 21 Championship
at Brookville High:
J.V. Boys' teams (winners of) 1-4 and 2-3 .... 7:00 p.m.
Girls' teams (winners of 1-4 and 2-3 .... 8 :30 p.m.

Friday, Feb. 22 Championship
at Jefferson Forest:
Boys' Varsity .... 7:30 p.m.

Note that J.V. Boys' teams and Girls' teams will be in tournament play on Thursday and Varsity Boys' teams will be in tournament play on Friday night.

The Appomattox County High School Raiderettes will definitely be in the play-off but we will have to await the results of the games Friday night to know if our Raiders and J.V.'s will be in tournament play.

Admission for the games will be $1.50 for both students and adults.

Stonewall

And now abideth faith, hope, love these three: but the greatest of these is love. 1 Cor. 13:13.

Miss Mattie Wright is still spending some time with Mr. and Mrs. Patrick in Madison Heights, Virginia.

Mr. and Mrs. Bruce Stratton were Sunday guest of his family Mr. and Mrs. Marshall Stratton.

Mr. and Mrs. Bill Stratton and family were guest of his parents, Mr. and Mrs. Bert Stratton, Sunday.

Mr. and Mrs. Bob Wheeler of Richmond were Sunday dinner guest of Mr. and Mrs. I. B. Wheeler.

Mrs. Kathleen Carson was guest of Mrs. Elsie Caldwell and Mrs. Nina Caldwell last Wednesday afternoon.

Mr. and Mrs. Charles Judy of Daleville, Virginia spent the week end with her family The Osborne Davidson's.

Mr. and Mrs. Tom Davidson visited Mr. and Mrs. J. L. Harrison Sunday night.

Mr. Osborn Davidson and Mr. Crawford Davidson are both able to walk around in the house. You know spring of the year is close and you can't keep a good man down. Mrs. Annie Horsley remains abaout the same.

Mr. and Mrs. I. B. Wheeler visited Mrs. Hazel Gallispie last Tuesday night.

Mrs. Reehard Krantz gave a Tupperware party last Tuesday morning. There were about 20 ladies present. All had a fine time.

Mrs. Bill Roope and Mrs. Bud Harding were dinner guest of Mr. and Mrs. I. B. Wheeler on Tuesday.

Mrs. I. B. Wheeler visited the Bates family at Spout Spring last Monday afternoon.

WRECK ISLAND EXTENTION HOMEMAKERS CLUB

The Wreck Island Extension Homemakers Club will meet in the home of Mrs. Eloise Wheeler on Wed., Feb. 20, at 11:30 a.m. Members are asked to bring a covered dish. The topic for the February demonstration is basics in first aid and home nursing and will be given by Mrs. Dixie Staten. Please plan to attend and bring a friend.

February is Heart Fund Month!

Dutchess Dinette Sets 5 Pc. Reg. $72.88 one week only $59.95

Western Auto THE FAMILY STORE

Confederate Blvd. Appomattox, Va.

Appomattox Youth Assoc. To Hold Meeting

by J. Roy Massie

The Appomattox County Youth Association will hold a very important organizational meeting on February 19, 1974, at 7:30 p.m. at the Fidelity National Bank, Branch Office. It is very important that all **persons** interested in this program to be present. At least some new officers **must** be elected for the coming year.

It has been my pleasure and I consider it a very high honor to have been a part of this organization and being able to represent the people of Appomattox County at many meetings and tournaments since the association was formed seven years ago.

Since the end of the 1973 Dixie Youth Baseball Season, I have had another honor bestowed upon me. That being elected to be District Director of District 6 for Dixie Youth Baseball in Virginia. I accepted this new job after a great deal of thought and prayer because I found it hard to stop working as close to and with the people of Appomattox as I have for the past seven years. Without the fine work by the others in the association which made my job of representive easier. I am sure I would not have been considered as the man to be district director. I hope the people that have children participating in any sport that is under the supervision of Appomattox County Youth Association and anyone else interested in the children of this county will carefully consider selecting the person to represent the association in the future.

District 6 of Dixie Youth Baseball, Inc. in Virginia includes Appomattox, Brookneal, Buckingham, Charlotte County, Madison Heights and Rustburg. At the present time District 6 is the largest district in the state.

While serving as your representative I have made many friends here in Appomattox and elsewhere in the state.

I am sure the person that is elected to repreesent you in the future will enjoy representing you as much as I have.

At this time the association expects to expand a little. it will replace Pony League with Babe Ruth which will allow a boy to play through his 15th year instead of 14th. Rustburg will be a part of the Babe Ruth League.

As your District Director I pledge my full support and assistance any time I can be of help. As your friend in the past - present and future I would like to say thank you for the help in the past and offer to you in the future my prayers and best wishes.

J. Roy Massie

To Attend Convention

The following teachers of the Appomattox Education Association will leave Saturday morning to attend the mini convention of the V.E.A. in Richmond at 11 a.m.: Mrs. Ruth Watkins, Messers Frank Coffey, Frank Elder, Dennice Torrence and Rev. R. Q. Lawing. The delegates will discuss the program of action proposed at the annual convention held in Richmond this fall.

Save your skin. It could save your life.

american cancer society

This Space Contributed by the Publisher

Transco Announces Find of Hydrocarbons

Transcontinental Production Company, a subsidiary of Transco Companies, Inc., announces the find of significant hydrocarbons on West Cameron Block 633, offshore Louisiana, and Block A-350 High Island, East Addition, offshore Texas. Five wells have been drilled on West Cameron Block 633 and three wells have been drilled on Block A-350 High Island, East Addition, to date, but further drilling will be required before the blocks can be considered commercial.

Transcontinental Production Company has an 18.75 percent working interest in each of these blocks, Shell Oil Company owns a 56.25 percent working interest, and CNG, a subsidiary of Consolidated Natural Gas, a 25 percent working interest.

The Tire Industry Council recommends new tires on the r... Studies show veh... accidents more often ha... tires in the rear.

PIANO 8 FT. CONCERT IN ROSEWOOD, B... BROADWOOD AN... OF LONDON

OUTSTANDING Q... You must see this to appreciate the ... and value.

DOWD Furniture Second St, Farmvil...

NEW HOUSES

SIX MILES EAST OF THE TOWN OF APPOMAT...

Three (3) Bedroom Ranchers with all Modern Conven...

Large Lots, Excellent Neighborhood

NO DOWN PAYMENT - NO CLOSING COSTS

LOW MONTHLY PAYMENTS

Also Available, Subsidized Mortgage Payments For Eligible Buyers

Convenient to town of Appomattox and New Thomas Furniture Factory, Lynchburg and Farmville

HOUSES OPEN DAILY FOR INSPECTION

LOCATION: Evergreen - Pamplin Area - Drive State Road #633 (Old Hixburg Road), Then A short Distan... Right To Houses.

For information, phone collect: Stephen's Realt... 1-804-826-7111 - Nite: 1-804-599-3184 or 1-804-596-1752 Write 6133 Jefferson Avenue, Newport News, Va. 2...

STEPHEN'S REALTY C... 6133 JEFFERSON AVENUE NEWPORT NEWS, VIRGINIA 2360...

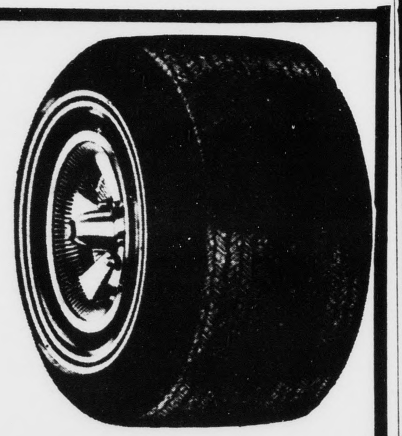

New Process Retreads Save Money . . . 4 - G78 x 15 $55.00 Blackwall plus tax and old tire from car

Save Tires - - - -
● Wheel Alignment ● Balance Tires
● Truing ● Check the air in tires for more Miles

BANKAMERICARD master charge THE INTERBANK CARD

Webb's Tire Co., Inc. CONFEDERATE BOULEVARD PHONE 352-7180 APPOMATTOX, VA

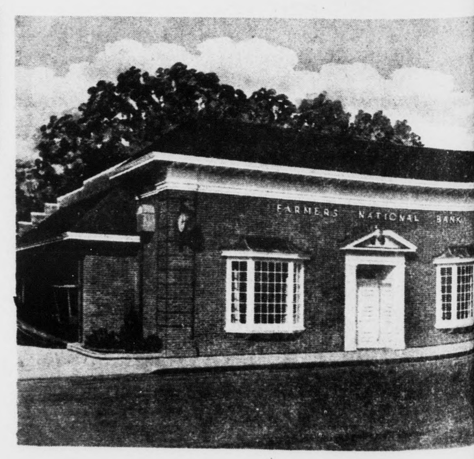

Where to Finance your New Car?

BECAUSE:

You'll be dealing with the Full Service Bank you kno... trust. . .your home owned and operated bank, we make business to get you on the road in the car you want.

Shop around; then come see us for a low- interest aut... Processing is quick, service efficient. We Care.

Two Convenient Locations

Triangle Plaza Shopping Cente...

and Downtown

Farmers National Ban...

YOUR HOME-OWNED AND OPERATED BANK
APPOMATTOX, VIRGINIA
Member Federal Deposit Insurance Corporation
Member Federal Reserve System

SOIL SURVEY NEEDED IN COUNTY

Cont'd from Page 1

...ounty, it is continued until ...mpleted. Our county would ...ke a couple scientist several ...ars. When all of the field and ...boratory date is completed, ...e soil survey report is ...repared and printed. In ...ddition to the soil map the ...eport includes information ...bout the various soil types and ...eir adaptation for various ...rops, tree species and engi...ering uses.

Why do we need a soil survey ...Appomattox County? Land is ...e most valuable commodity in ...ur county. Land is the foothold ...r farm crops, forage plants ...d timber, and the foundation ...r our homes, roads, etc.

We have several dozen ...fferent kinds of soil here in ...ppomattox County. Each of ...ese soil types have different ...roduction potentials, and dif...rent patterns of behavior or ...sponses to various treat...ents. Most of our land is well ...ited for either development, ...pland, grassland or wood...nd. Pipe clay soils are poorly ...ited for housing development ...d usually make excellent ...rassland. While the selection ...f the wrong soil for an ...gricultural crop can mean the ...fference between its success ...nd failure, locating buildings ...n the wrong soil is a much ...reater loss.

Developers and sanitarians ...ed soil information to help ...ents select homesites without ...l related problems. The most ...pidly growing portion of ...ppomattox County is around ...e town of Appomattox. ...fortunately, the highest ...rcentage of problem soils are ...this "growth zone". Campbell ...unty sanitarians find their ...l survey most useful. Plan...rs and engineers also need ...l data in locating highways, ...ustry, underground utili...s, etc. to avoid unsuitable ...s or design to overcome soil ...entated problems.

All agricultural and engi...ing research is conducted ...a certain soil type. Land use ...d treatment that gives good ...ults on one kind of soil may ...give good results on ...ther soil type. Soil survey is ...ridge between research on ...e side and the farmer, ...ineer or developer on the ...er side. "We need to know ...type of soil in order to make ...tilizer and lime recommen...tions", says Jim Smith, ...tension Agent. "Lime and ...tilizer is now too expensive ...guess at the capability of the ...l - we need to know what soil ...'re dealing with".

...n the future, the Soil ...nservation Service will put ...re emphasis on progressive ...rveys and provide less ...ce-meal information.

Local governments, planning ...mmissions and land use ...nners would need soils ...ormation as a basis for ...ing or any long range plans. Studies of cost-benefit ratios of soil surveys show that in farming areas the ratio is about 1 to 60 and in areas of rapidly expanding population and industry the ratio is about 1 to 125. The more "soil conscience" people become, the greater the benefit and vice versa. Our county is growing beyond the most optimistic predictions and our land resources will be used more intensively. We need to use the soils according to their suitability.

Existing soils information for the county has been collected for the last 70 years. Most of this is obsolete and of little use. The progressive survey would be closely supervised to insure that it was done by the national standards.

How do we go about getting a progressive soil survey? The survey is a cooperative effort between the Soil Conservation Service, VPI&SU, the Virginia Soil and Water Conservation Commission, and the county. The Virginia Soil and Water Conservation Commission, and the county. The Virginia Soil and Water Conservation Commission sets the priorities for surveys. Urgency of local needs, current availability of usable soils information in the locality, and local contributions influence the priority.

Soil survey field work has been completed for 26 counties including Campbell, Prince Edward and Charlotte Counties. Work is currently underway on soil surveys for 15 counties. In addition to several counties that have been given a priority for a survey, there are 17 counties on a priority list which includes Amherst and Nelson Counties. This list continues to grow. it is essential that Appomattox County formally requests a progressive soil survey and be on the priority list. Unless we act soon, it will be many years before a soil survey could begin, and the pressing demand for this needed information will continue to increase.

Contract Awarded For Appomattox County New Office Building

Con't from Page 1

jected needs, and tentative plans for the area.

The service plans concepts that were developed locally were effectively incorporated into and consequently accurately reflect the plans for meeting sewerage needs for the county to the year 2000.

This management plan was funded by a grant administered by the State Water Control Board. Any person interested may see a copy of the complete plan at the office of the Manager of the Town of Appomattox.

The Board of Supervisors passed a resolution permitting the collection of any and all fees relating to building inspection by the Office of Building and Housing and the Collections will be turned over to the Treasurer of Appomattox County daily.

The registration of contractors in Appomattox County has begun and all contractors should register at the Office of Building and Housing within the next 60 days.

The board received a letter from T. E. Pittman, Resident Engineer, Virginia Department of Highways, complimenting the county on the operation of the new landfill. He stated that the operation was one of the best he had seen in the State of Virginia.

Citizens of the county are encouraged to be sure that lids on the containers are closed after disposing of their trash. This has been a small problem in some areas of the county.

Lloyd Walton, Division Superintendent of Appomattox County Schools, appeared before the board to report on the financial status of the school system.

The board passed a resolution, requested by Gene Richardson, Sheriff of Appomattox County, stating that county vehicle "stickers" will not be required on unmarked cars used in the Sheriff's Department.

In other business, the board authorized the purchase of a new typewriter to be used in the Clerk's Office.

The board had requested bids on a car to be used by the Sheriff's Department but no action was taken on this matter.

Robert E. McClenny, Jr., District Conservationist, appeared before the Board of Supervisors to request that a soil survey be made of the county by a soil scientist. The board authorized McClenny to contact the Virginia Soil & Water Conservation Commission and make arrangements for a meeting with the board, at their May 10th meeting, for the purpose of making formal application for approval of a soil survey.

Air Flights To Advance Appomattox Harnessing

Cont'd from Page 1

ham, and Mack Sharp, of Prince Edward county, Soil and Water Conservation Commission technicians.

Progress So Far

The engineering survey by air is the fifth step to be accomplished in the extension preparations for a project of this magnitude. Preceding it have been: organization of a watershed association; filing of the project application; approval through the review process by the Piedmont Planning District Commission and State Clearinghouse, and selection of dam sites by SCS and S&WCC field workers in conjunction with affected landowners. All of these have been successfully accomplished, and on February 15 those planes and cameras will complete Step 5, the survey.

When completed some years hence, the sprawling watershed project and its 10 dams are calculated to be a major factor in alleviation of flooding of the Appomattox as it courses through Appomattox, Buckingham, Cumberland and Prince Edward counties. It also will provide a new public water source since at least one of the dams is expected to be a multipurpose structure for water supply and recreation as well as flood prevention.

Capitol Comments

By Dan Daniel, Fifth District, Virginia

WASHINGTON - There was a time, and not too long ago, when the average person's knowledge about and concern with exports and imports was extremely limited. These were matters between businessmen of different nations, they were based on private financial transactions or barter, and except to the extent the individual might purchase some foreign-made item, he or she did not think about the subject at all.

In this area, as in virtgually all others, times have changed and what was once not thought about at all is receiving close attention by the public and government.

One matter which is being scrutinized just now is financial transactions arranged by Russia through the Export - Import Bank (Eximbank). There is a potential here for mischief, and it is time for a little light to be directed at some of these transactions. Just now, Eximbank officials are deliberating the guarantee of some $49 million for exploration in the Yakutsk gas fields of eastern Siberia. If development of these sources of natural gas and petroleum is carried through, the ultimate investment could be in excess of $10 billion. Now, that's a hefty chunk of money, by anybody's definitin , and before the first step is taken, the matter deserves condierable thought.

If of course goes without saying that the world needs petroleum and natural gas supplies. The truth is, the world already has substantial reserves; the difficulty is that the owners of some of these supplies, at least in the Persian Gulf area, have demonstrated a high degree of unrealiability in providing them, and have taken a cavalier attitude toward the buyer-nations' ability to pay. Shall we assume Russia, a nation which played a major role in bringing the world to its present state regarding Arabian oil, is going to be more benevolent, once these supplies are developed?

And another point: Prior to going to Eximbank, the USSR attempted to interest Japan, a nation even more import - dependent for petroleum and gas than we are, in this venture. Now, Japan has a vast amount of dollars and other foreign currencies, because of its long string of payments balance surpluses. They had the need, the money, the proximity, a highly-developed technology - and they backed out of the deal. This ought to tell us something.

Russia is 90% self - sufficient in natural resources, is estimated to have gold reserves valued in the billions, and controls invaluable stores of exportable - and salable - raw materials. In light of all this, why should funds badly needed for other purposes be committed to that country?

As we researched this matter, we found that Eximbank has been extremely generous in fianancing business ventures in Russia. They have guaranteed or participated in loans to provide facilities to manufacture submersible pumps, stainless stell tableware and dishware, assembly lines for pistons, 250 circular knitting machines, 38 special type compressors, an iron ore pellet plant, and machine friction wheels. And this is only a partial list. Further, it contains items in direct competition with those made by American workers. Some publicity has attended the deal to finance a fertilizer plant, but this is being held up because of legal difficulties experienced by the American participant.

Now, you might say this is really none of our affair. After all, a bank has every right to operate in international markets, and this one was established for that purpose, right? Wrong. For this one is operating in part with your cash - and a mortgage on your future.

An economist has provided us the following information, based on available fourth - quarter 1973 figures. Eximbank raises its capital in the open market. In October, it was paying 7.75 percent for this money. It then lends it at 6 percent to borrower - nations. You pick up the tab for the difference, and on loans to Russia along, this was estimated at $52.5 million.

You lose another way. Eximbank competes in the money market with the Treasury and with private borrowers, and this forces the cost of borrowed money higher.

If that is not enough to convince you this is not the best possible way to spend your money, consider this: Assuming current domestic interest rates at 10%, a $3 billion requirement would cost domestic borrowers $300 million in interest payments. Under subsidized government rates, the Russians would pay $180 million for the same amount of money - $120 million less than American investors.

I have introduced a bill which would serve as a partial brake on undertakings of this kind. it is a Sense of the House Resolution calling on Eximbank and other government agencies to cease all loan activities, extension of credits or credit guarantees, or investment guarantees to Russia and its satellites, pending passage of the Trade Bill.

Suppose a man walked into a bank in the Fifth District, sat down with a loan officer, and made the following statement:

"I am here to borrow money. Don't ask me what I own or how much money I have. I have a reputation for stealing my neighbors' land, and have been known to get physically violet when they object. I repay my bills when I choose. I got involved in a fight 30-some years ago and the party who picked up the bills is still waiting for payment. Oh, yes - and I will set my own terms for repayment."

Would the customer get the loan?

Public Hearing Set For Friday

Cont'd from Page 1

to be discussed will be two or three other issues that you will be able to discuss with your legislator on your day at the General Assembly.

Appomattox County Farm Bureau members are urged to have representatives attending.

Need Encouragement 352-7900

ARROW Desk & Plier Type STAPLERS

STANDARD STAPLER
Loads 210 standard staples, ½" x ¼" leg. Reach 3¾" . . . weight 16 oz. All-steel with chrome finish. Hardened steel working parts. Staples 40 sheets of paper. Converts to tacker. Rubber suction pads. Temporary and permanent stitch.

HEAVY DUTY PLIER-TYPE STAPLER
...ds 150 staples, 2 sizes: ...4" and 5/16". ...p 2-3/4" throat reach. ...-steel; chrome finish. ...m-Actuated Power Leverage ...r ease of operation. ...movable staple channel for ...y field cleaning. ...ible refill window. ...nd guide loop.

PHONE 352-8215

Staples Available Also
Priced From $2.50 To $6.70
Many Styles In Stock
Guaranteed Not To Jam
Times-Virginian

Help your Heart... Help your Heart Fund

February Is Heart Fund Month

Goal For Appomattox

$2750.00

THIS AD SPONSORED BY THE FOLLOWING MERCHANTS

FARMERS NATIONAL BANK — Member F. D. I. C. MEMBER FEDERAL RESERVE Dial 352-7171 Appomattox, Virginia

J. E. JAMERSON & SONS — Building Materials Paint - Blocks - Woodwork Cement, Etc. Dial 352-2671 Appomattox, Virginia

A. G. GAINES JEWELER — MAIN STREET, APPOMATTOX, VA. ● WATCH REPAIR ● JEWELRY REPAIR "PLEASING YOU PLEASES US"

LAWSON FORD, INC. — FORD SALES & SERVICE Phone 352-8221 Appomattox, Virginia Virginia Dealer License #2

Preserve Your Treasured Papers . . . ●Photographs ● Old Maps ●Newspaper Clippings ●Historical Documents ●Diplomas or Certificates HAVE THEM LAMINATED AT THE TIMES-VIRGNIAN Appomattox, Virginia

PULLIAM MOTOR SALES — FORD TRACTOR SALES & SERVICE Dial Appomattox 352-3662 Appomattox, Virginia 24522

IN APPOMATTOX, IT'S KING'S SUPER MARKET — WHERE IT COSTS LESS TO SHOP Triangle Plaza Appomattox, Virginia

HERNCALL'S LAUNDRY & DRY CLEANING — Self-Service Laundry and Storage Phone 352-2711 Appomattox, Virginia

COLE' DAIRY — JOHN C. COLE, Owner Telephone 352-6061 PASTEURIZED, HOMOGENIZED DAIRY PRODUCTS Appomattox, Virginia "DRINK MORE MILK"

APPOMATTOX HDWE. CO., INC. — A COMPLETE LINE OF HARDWARES, APPLIANCES, PLUMBING, HOUSEWARE Appomattox, Virginia

OSCAR JAMERSON & SONS — WOOD, LUMBER AND TIES Dial 352-2451 Appomattox, Virginia

MARSH MOTOR SALES — USED CARS AND TRUCKS P. O. Box 368 Phone 352-2582 Appomattox, Virginia

POE HARDWARE CO., INC. — HARDWARE & ELECTRICAL SUPPLIES DIAL 352-2612 Appomattox, Virginia

WANT ADS GET RESULTS — Phone 352-8215 Times-Virginian

FIDELITY NATIONAL BANK — YOUR AREA FULL SERVICE BANK Appomattox, Virginia

Let us save you MONEY on your NEW HOME We have many styles and floor plans - or we can use yours. Bennett T. Matthews, Inc. General Contractors Atwood Street, Appomattox, Va. Phone 352-3474 352-7797

GEORGE'S AUCTION SERVICE — VISIT THE AUCTION CENTER 403 West Confederate Boulevard Phones: 352-8488; 352-8991 & 352-3571 Snack Bar - Antiques & Used Furniture "WE SELL ANYTHING ANYWHERE"

MAUDE'S RESTAURANT — A Famous Restaurant . . . In A Famous Town . . . We will be happy to arrange for DINNER PARTIES, BANQUETS AND SPECIAL OCCASIONS, EVENTS - CALL 352-7211 FOR RESERVATIONS. "IT'S BETTER AT MAUDES"

MOSES MOTOR CO., INC. — CHEVROLET and JEEP Sales and Service That Satisfies Dial 352-3773 Appomattox, Virginia

PHELPS GARAGE — GENERAL AUTO SERVICE Used Car Sales Phone 352-7229 Appomattox, Virginia